



Anti-Microbial compound available on select models

Case design protects iPad from accidental drops onto solid surfaces

Minimalist design compliments iPad aesthetics

Thin, symmetrical and uniform Bezel looks great and doesn't add unnecessary bulk

Equip iPad for Work in a Thin and Elegant Protective Case with Powerful Interfaces for Docking & Accessories.

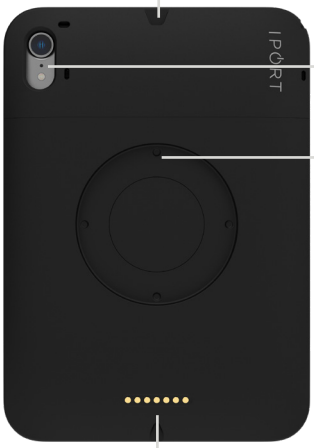

Integrated Lock secures iPad and eliminates Tampering

Access and use all iPad Hardware features like Cameras, microphones, Power and volume buttons

Accessory interface allows you to add powerful features to the case like Handstand, providing a stand and articulating, centrally located hand strap

Or, transform iPad-in-Case Into a fixed mount by adding a CONNECT MOUNT accessory for Permanent mounting on Walls, Tables, VESA Arms, Door Frames and more.

Dock Interface replaces Lightning or USB-C receptacle, providing a long-lasting connection and enabling magnetic docking to CONNECT Dock or MultiDock

CONNECT CASE BACK



CONNECT CASE WITH HANDSTAND

SKU 72365 | MSRP £60



RETAIL

Consultation Selling
Learning Management
Mobile Point of Sale

CORPORATE

Facilities Management

RESTAURANT

Hostess / Restaurant Management
Mobile Order Taking

CONNECT PLATFORM ELECTRONICS

IPORT's CONNECT platform provides durable, long-lasting interfaces that enable new ways to use iPad in Professional applications. The Dock Interface on CONNECT Case enables PD Fast Charging, and Data connectivity via high-speed USB 2.0. Use CONNECT Case with CONNECT Dock & MultiDock for convenient Magnetic docking, Fast Charging and options to sync devices to a host machine like a Mac.

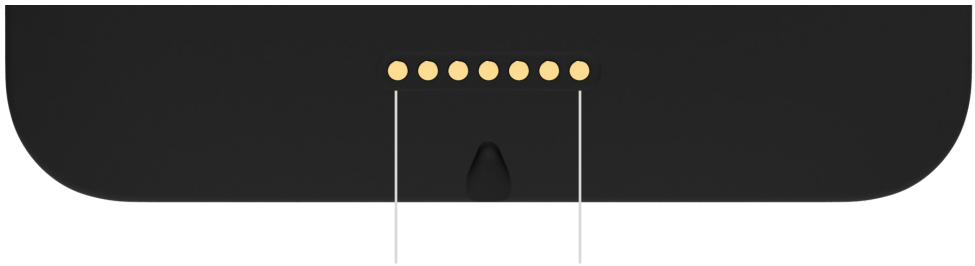



CONNECT CASE & DOCK

SKU 72307 POWER | SYSTEM FROM MSRP £200



CONNECT CASE & & MULTIDOCK 6

SKU 72308 POWER | SKU 72309 POWER & SYNC

PRODUCT DETAILS

CONNECT CASE

MSRP £100

SKU 72380	iPad mini 6	Black	
SKU 72383	iPad 10.2-inch 9th gen	Black	
SKU 72396	iPad 10.9-inch 10th gen	Black	ANTI-MICROBIAL
*SKU 72449	iPad 10.9-inch 10th gen V3	Black	ANTI-MICROBIAL
SKU 72381	iPad Air | Pro 11-inch	Black	
SKU 72382	iPad Pro 12.9-inch	Black	

*Optimized for docking in EnterpriseUse Cases.

FCC PART 15B CLASS B
AS/NZS 60950
AS/NZS CISPR22
EN 55032:2015+A11:2020
BS EN 55035:2017+A11:2020



iPad mini 6

HEIGHT 8.12" (20.62 cm)
WIDTH 5.72" (14.53 cm)
DEPTH 0.69" (1.75 cm)
WEIGHT 0.40 LBS (0.18 kg)



iPad 10.2-inch 9th gen

HEIGHT 11.33" (28.78 cm)
WIDTH 7.01" (17.81 cm)
DEPTH 0.81" (2.06 cm)
WEIGHT 0.60 LBS (0.27 kg)



iPad 10.9-inch 10th gen

HEIGHT 10.19" (25.88 cm)
WIDTH 7.50" (19.05 cm)
DEPTH 0.69" (1.75 cm)
WEIGHT 0.63 LBS. (0.29 kg)



iPad Air | Pro 11-inch

HEIGHT 10.38” (26.37 cm)
WIDTH 7.01” (17.81 cm)
DEPTH 0.74” (1.88 cm)
WEIGHT 0.75 LBS. (0.34 kg)



iPad Pro 12.9-inch

HEIGHT 11.44” (29.06 cm)
WIDTH 8.82” (22.4 cm)
DEPTH 0.71” (1.8 cm)
WEIGHT 0.69 LBS. (0.31 kg)



CONNECT HANDSTAND

SKU 72365 | MSRP £60

HEIGHT	5.375” (8.89 cm)
WIDTH	3” (13.97 cm)
DEPTH	0.94” (12.85 cm)
WEIGHT	0.19 LBS. (0.085 kg)



CONNECT DOCK & MULTIDOCK



DOCK

SKU 72307 POWER | MSRP £100

HEIGHT	3.5” (8.89 cm)
WIDTH	5.5” (13.97 cm)
DEPTH	5.06” (12.85 cm)
WEIGHT	2.69 LBS (1.22 kg)
INPUT	110-240V | AC 50/60 Hz
CRADLE OUTPUT 1	5V 3A, PD 9V 3A
CRADLE OUTPUT 2	5V 1.5A

(Output 2 is for electronic accessories and requires a CONNECT PRO Case with accessories installed)

FCC PART 15B CLASS B
AS/NZS 60950
AS/NZS CISPR22
EN 55032:2015+A11:2020
BS EN 55035:2017+A11:2020



MULTIDOCK 6

SKU 72308 POWER | MSRP £400

SKU 72309 POWER & SYNC | MSRP £550

HEIGHT	3.78” (9.6 cm)
WIDTH	5.51” (14.0 cm)
DEPTH	17.24” (43.79 cm)
WEIGHT	4.8125 LBS. (2.18 kg)
INPUT	110-240V | AC 50/60 Hz
CRADLE OUTPUT 1 (X6)	5V 3A, PD 9V 3A
CRADLE OUTPUT 2 (X6)	5V 1.5A

(Output 2 is for electronic accessories and requires a CONNECT PRO Case with accessories installed)

FCC PART 15B CLASS B
AS/NZS 60950
AS/NZS CISPR22
EN 55032:2015+A11:2020
BS EN 55035:2017+A11:2020

SKU 72309

USB 2.0 - High Speed 480 Mbps
HOST AND EXPAND PORTS - USB-C

Link up to 3 MD6 SYNC devices to a singular High Speed USB 2.0+ port on a Mac or PC, syncing up to 18 iOS devices simultaneously.

CONNECT MOUNT FAMILY

Choose from four different mounts for nearly any installation scenario. All CONNECT Mounts work with CONNECT Case, creating a minimalist and functional CONNECT MOUNT system.













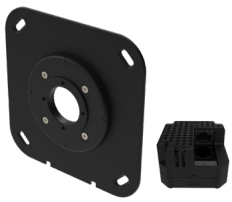



WEDGEMOUNT & CABLE

SKU 72385 | MSRP £60

VESAMOUNT & CABLE

SKU 72393 | MSRP £60

WALLMOUNT & POE+ NETWORK ADAPTER

SKU 72356 | MSRP £140

SIDEMOUNT & POE+ NETWORK ADAPTER

SKU 72384 | MSRP £160